

FORM No. 1.

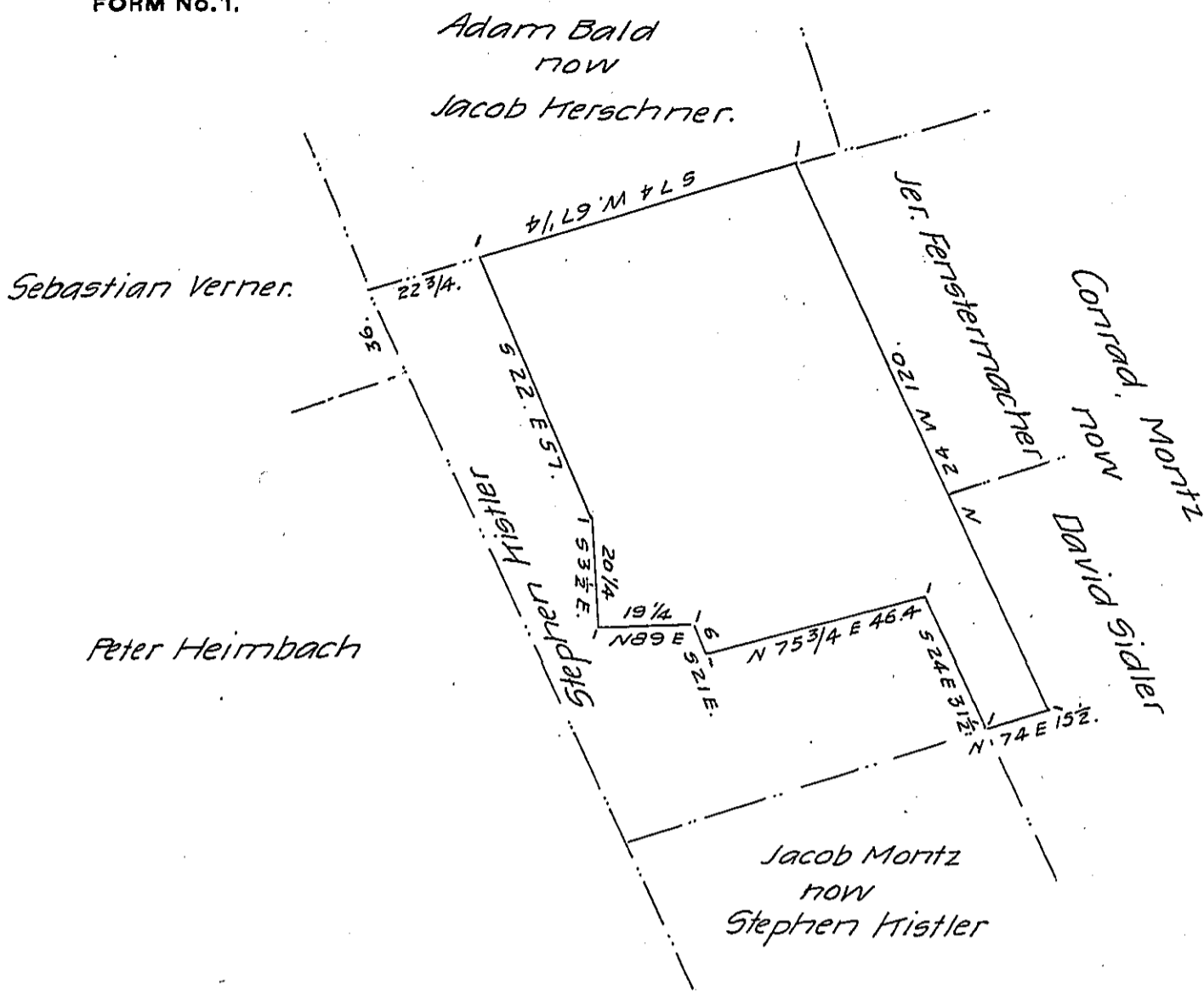

Draft of a tract of land, situate in Lynn township, in the County of Lehigh, containing thirty eight acres and one hundred forty three perches and allowance of six per cent for roads &c. Surveyed for David Sidler, Charles Hess & Mariah Druckenmiller & Jeremiah Fenstermacher, Surd June 3rd 1870, being a part of a larger tract of 63 as 100 ps. &c. originally surveyed in pursuance of a warrant granted to Henry Oswald dated the 31st of Jan'y 1749

Geo. Blank C.S.

To J. M. Campbell Esq.

Surv. Genl

IN TESTIMONY that the above is a copy of the original remaining on file in the Department of Internal Affairs of Pennsylvania, made conformably to an Act of Assembly approved the 16th day of February, 1833, I have hereunto set my Hand and caused the Seal of said Department to be affixed at Harrisburg, this fifteenth day of June 1906.

Loae D. Brown
Secretary of Internal Affairs.